Velum templi

(Feria VI - In Parasceve - Ad. Mat. Resp II)
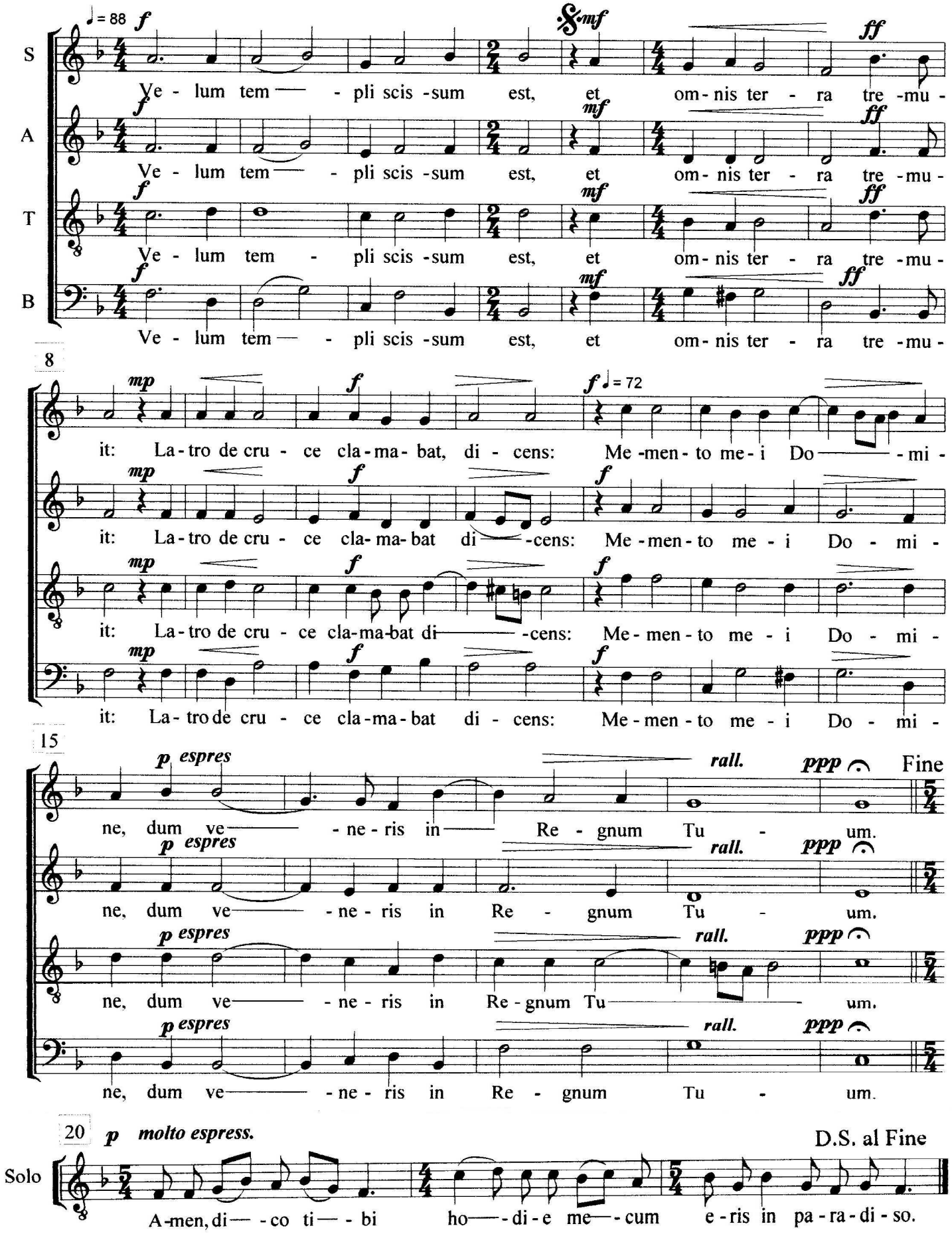
Fr. Manuel Cardoso